

Filed for record this
17th day Nov., 1995
in Plat Book 13, Page 98
File # 1145622
Must be filed
with Circuit Court
by Charlotte, Sunday, 10



N. W. COR SEC. 16-38-37
FND. I. P.

MAINTAINED R/W WIDTHS		MAINTAINED R/W WIDTHS	
STATION	WIDTH	STATION	WIDTH
441+00	23.8'	456+00	24.8'
442+00	23.6'	457+00	24.6'
443+00	23.4'	458+00	24.4'
444+00	23.2'	459+00	24.2'
445+00	23.0'	460+00	24.0'
446+00	23.2'	461+00	24.0'
447+00	23.4'	462+00	24.0'
448+00	23.6'	463+00	24.0'
449+00	23.8'	464+00	24.0'
450+00	24.0'	465+00	24.0'
451+00	24.2'	466+00	24.4'
452+00	24.4'	467+00	24.8'
453+00	24.6'	468+00	25.2'
454+00	24.8'	469+00	25.6'
455+00	25.0'	470+00	26.0'

SECTION 17
TWP. 38 S., RGE. 37 E.

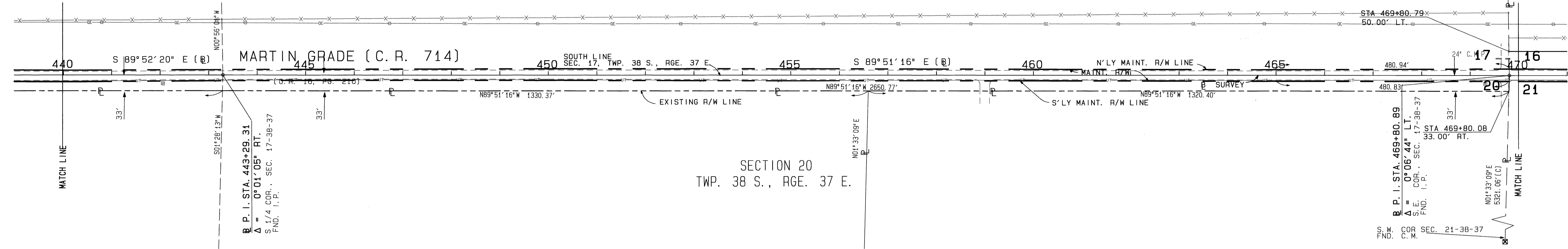

SECTION 20
TWP. 38 S., RGE. 37 E.

MAINTAINED R/W WIDTHS		MAINTAINED R/W WIDTHS	
STATION	WIDTH	STATION	WIDTH
471+00	25.8	486+00	26.0'
472+00	25.6	487+00	26.0'
473+00	25.4'	488+00	26.0'
474+00	25.2'	489+00	26.0'
475+00	25.0'	490+00	26.0'
476+00	25.2'	491+00	26.4'
477+00	25.4'	492+00	26.8'
478+00	25.6'	493+00	27.2'
479+00	25.8'	494+00	27.6'
480+00	26.0'	495+00	28.0'
481+00	26.0'	496+00	28.0'
482+00	26.0'	497+00	28.0'
483+00	26.0'	498+00	28.0'
484+00	26.0'	499+00	28.0'
485+00	26.0'	500+00	28.0'

SECTION 16
TWP. 38 S., RGE. 37 E.

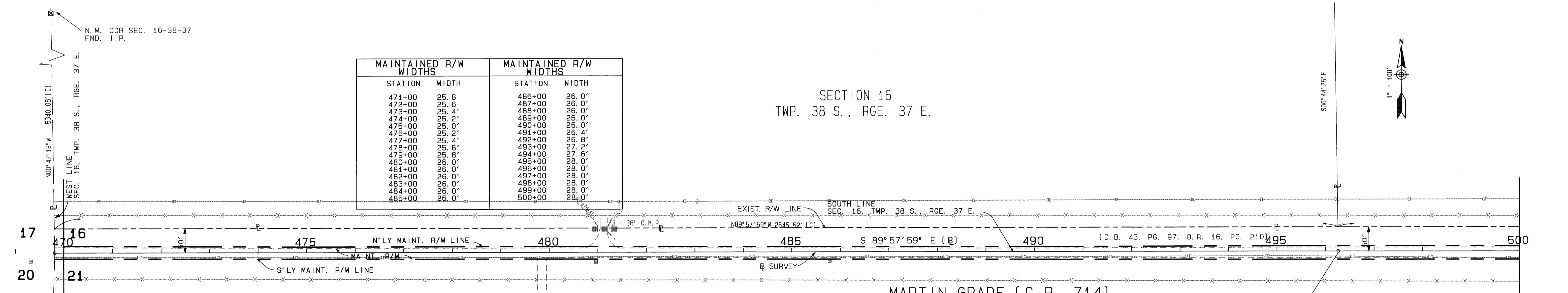

MAINTAINED R/W - LEFT R/W LINE			
STATION	OFFSET	BEARING	DIST.
439+99.73	9.80	LEFT	
444+99.70	11.82	LEFT	N 89-54-05.0 E 499.98
449+99.61	12.96	LEFT	S 89-59-04.4 E 500.01
454+99.61	13.10	LEFT	S 89-52-11.9 E 500.00
459+99.62	12.23	LEFT	S 89-45-19.4 E 500.01
464+99.62	11.37	LEFT	S 89-45-19.4 E 500.00
469+99.62	13.50	LEFT	N 89-53-48.0 E 499.98
474+99.62	11.63	LEFT	S 89-45-04.8 E 500.00
479+99.98	12.04	LEFT	N 89-59-12.1 E 500.22
484+99.99	11.04	LEFT	S 89-51-08.9 E 500.01
489+99.98	10.05	LEFT	S 89-51-08.9 E 499.99
494+99.98	11.05	LEFT	N 89-55-06.1 E 500.00
499+99.98	11.05	LEFT	S 89-58-04.4 E 500.00

MAINTAINED R/W - RIGHT R/W LINE			
STATION	OFFSET	BEARING	DIST.
439+99.71	14.20	RIGHT	
444+99.74	11.18	RIGHT	N 89-47-12.6 E 500.03
449+99.62	11.04	RIGHT	S 89-52-11.9 E 499.98
454+99.62	11.90	RIGHT	S 89-45-19.4 E 500.00
459+99.62	11.77	RIGHT	S 89-52-11.9 E 500.00
464+99.62	12.63	RIGHT	S 89-45-19.4 E 500.00
469+99.62	12.49	RIGHT	S 89-52-26.9 E 500.02
474+99.62	13.37	RIGHT	S 89-51-57.4 E 500.00
479+99.98	13.96	RIGHT	S 89-53-40.4 E 500.36
484+99.98	14.96	RIGHT	S 89-51-08.9 E 500.00
489+99.98	15.95	RIGHT	S 89-51-08.9 E 500.00
494+99.98	16.95	RIGHT	S 89-51-08.9 E 500.00
499+99.99	16.95	RIGHT	S 89-58-04.4 E 500.00

MARTIN GRADE (C.R. 714)
SECTION 21
TWP. 38 S., RGE. 37 E.

SPECIFIC PURPOSE SURVEY
MARTIN GRADE (C.R. 714)

MARTIN COUNTY
ENGINEERING / RIGHT OF WAY DIVISION

MAINTENANCE MAP

C. R. 714 MARTIN COUNTY, FLORIDA

BY	DATE	APPROVED BY	DATE
DRAWN	E. A. L. 6/93		
TRACED	CADD 6/93		
CHECKED	L. F. D. 6/93		

MAPS PREPARED BY:
KEITH & SCHNARS, INC.

FIELD BOOK NOS.
90-14, 90-08, 90-18, 90-19, 90-20

SCALE 1" = 100'

SECTION 17-24, T. 38 S., R. 37 E.
SECTION 19, T. 38 S., R. 38 E.

SHEET 6 OF 8

REVISION	BY	DATE